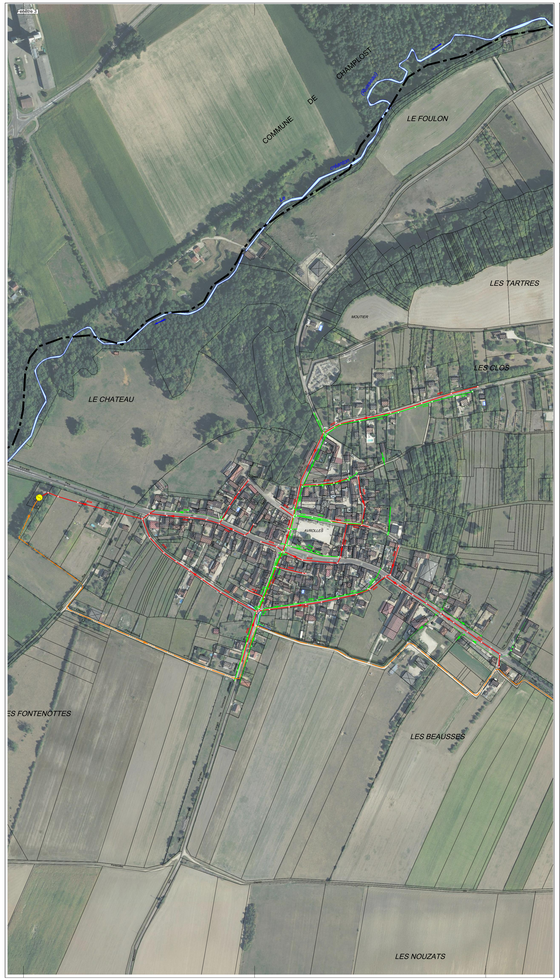

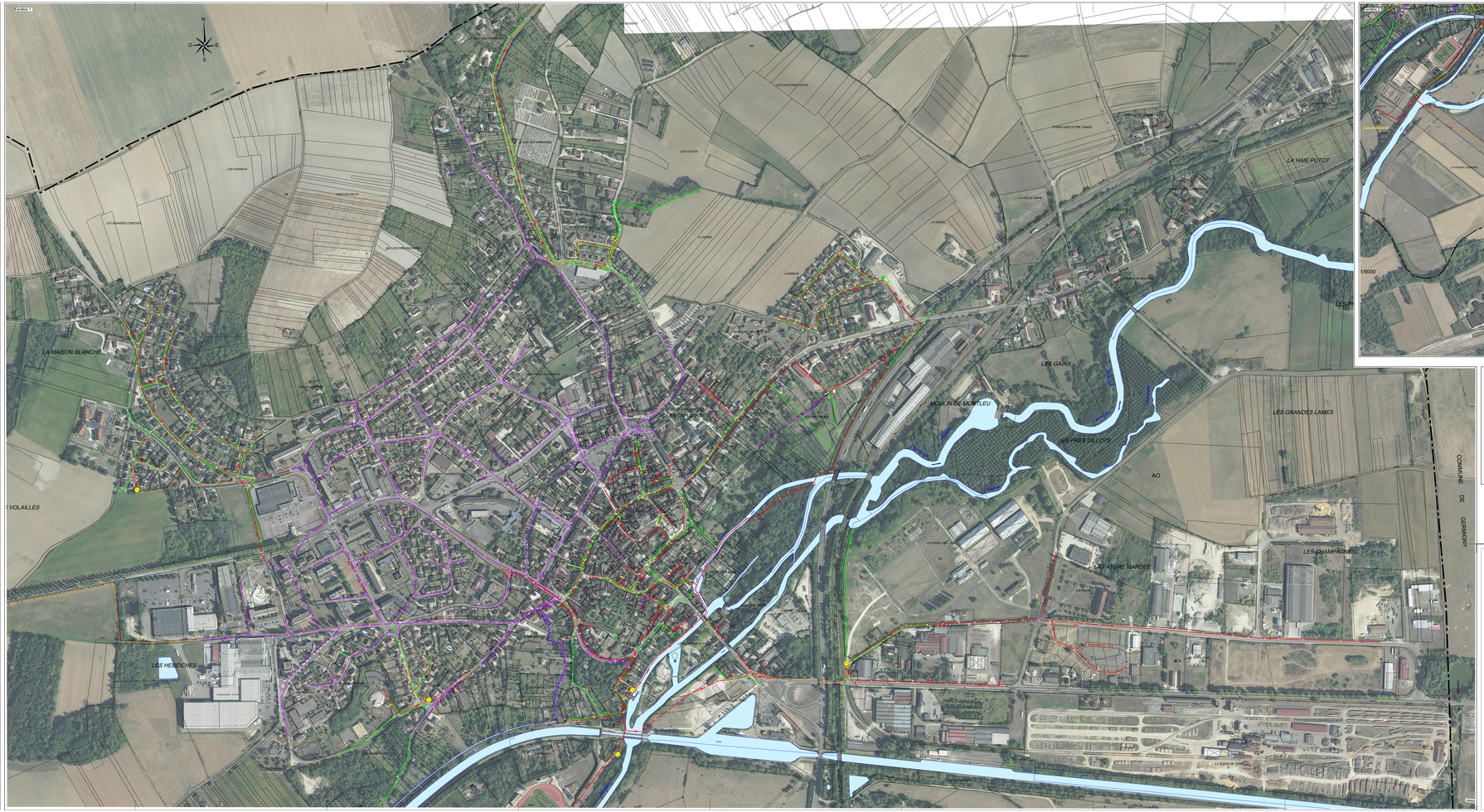

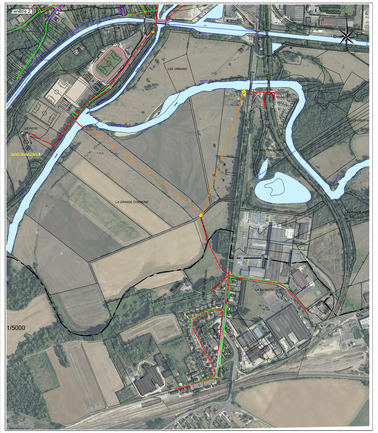

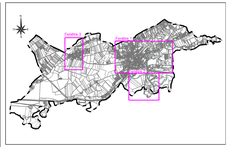

DEPARTEMENT DE L'YONNE

Ville de

SAINT FLORENTIN

RESEAUX D'ASSAINISSEMENT

- Limite communale
- Eaux usées
- Eaux pluviales
- Unitaire
- Conduite de refoulement
- Ouvrage (refoulement)
- Deversoir d'orage
- Regards d'eaux usées, d'eaux pluviales et unitaire
- Grille
- Avaloir

BUFFET INGENIERIE
24, Tue Jean Rey/Port
89000 AUXERRE Cedex
Tél : 03 86 18 18 00

PLAN N°	1904190101
Echelle	1/2000
Date	05/09/18
Mise à jour	19/04/19
Dessinateur	S.P.